Edmond Gustafson

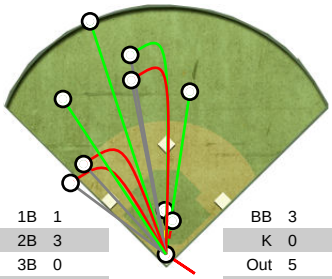

1B	1	BB	3
2B	3	K	0
3B	0	Out	5
HR	0	Other	1
RBI	4		

Joel Jackson

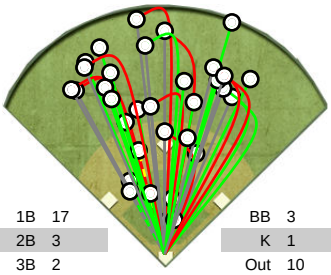

1B	17	BB	3
2B	3	K	1
3B	2	Out	10
HR	0	Other	1
RBI	14		

Lance Jackson

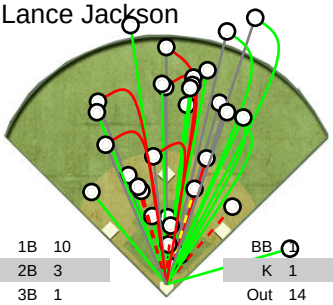

1B	10	BB	1
2B	3	K	1
3B	1	Out	14
HR	3	Other	1
RBI	20		

Vern Jackson

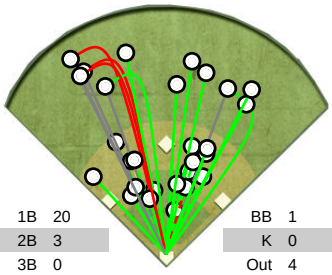

1B	20	BB	1
2B	3	K	0
3B	0	Out	4
HR	0	Other	1
RBI	14		

Ryan Jenkins

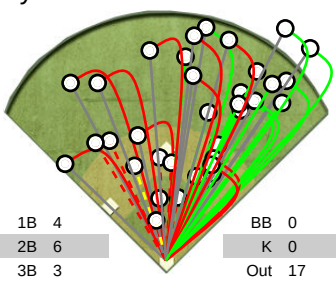

1B	4	BB	0
2B	6	K	0
3B	3	Out	17
HR	4	Other	2
RBI	14		

Jared Kingston

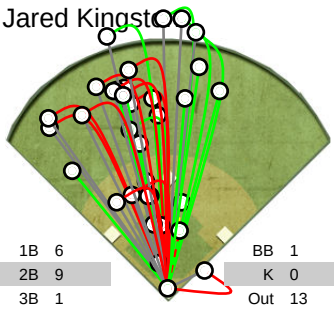

1B	6	BB	1
2B	9	K	0
3B	1	Out	13
HR	5	Other	1
RBI	16		

Johnny Kingston

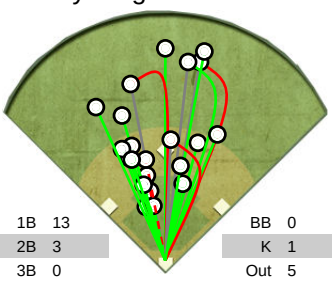

1B	13	BB	0
2B	3	K	1
3B	0	Out	5
HR	0	Other	2
RBI	9		

Scott Kingston

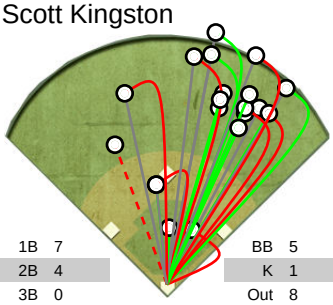

1B	7	BB	5
2B	4	K	1
3B	0	Out	8
HR	1	Other	0
RBI	8		

Stephen Kingston

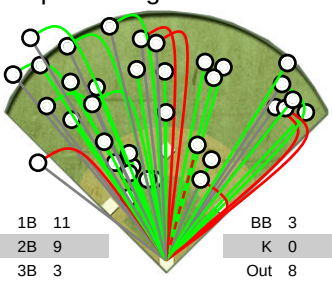

1B	11	BB	3
2B	9	K	0
3B	3	Out	8
HR	5	Other	0
RBI	24		

Luke Sanders

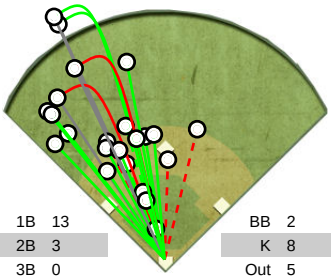

1B	13	BB	2
2B	3	K	8
3B	0	Out	5
HR	2	Other	0
RBI	13		

Jared Stephens

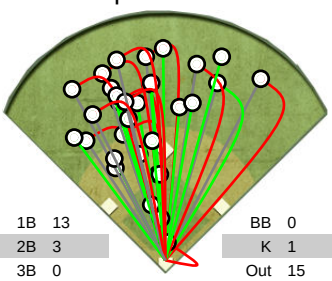

1B	13	BB	0
2B	3	K	1
3B	0	Out	15
HR	0	Other	1
RBI	13		

Wade Stephens

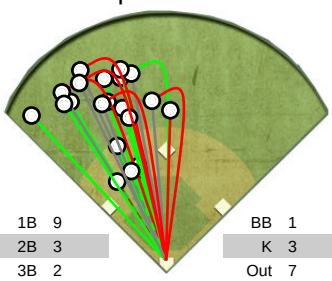

1B	9	BB	1
2B	3	K	3
3B	2	Out	7
HR	0	Other	0
RBI	10		

Hit charts created with iScore Baseball Scorekeeper. http://iscoresports.com/baseball