Nathan Brown

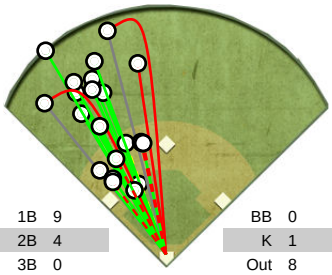

1B	9	BB	0
2B	4	K	1
3B	0	Out	8
HR	0	Other	1
RBI	14		

Alan Jenkins

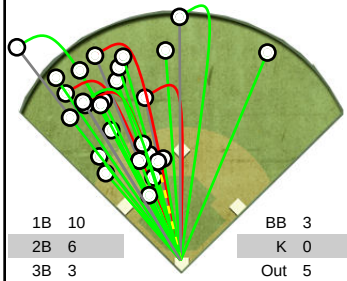

1B	10	BB	3
2B	6	K	0
3B	3	Out	5
HR	2	Other	2
RBI	18		

Dana Jenkins

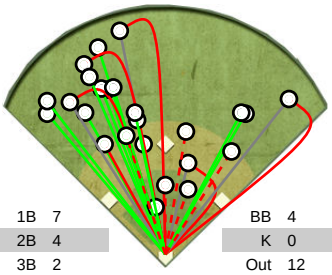

1B	7	BB	4
2B	4	K	0
3B	2	Out	12
HR	0	Other	0
RBI	10		

Darren Jenkins

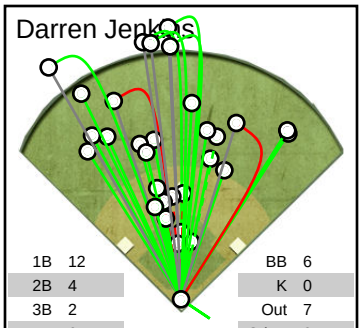

1B	12	BB	6
2B	4	K	0
3B	2	Out	7
HR	6	Other	0
RBI	26		

Elder Kingston

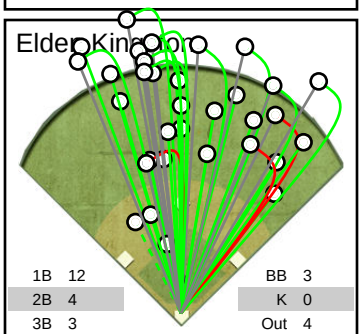

1B	12	BB	3
2B	4	K	0
3B	3	Out	4
HR	11	Other	0
RBI	35		

Jeremy Kingston

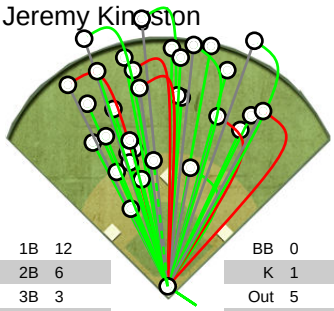

1B	12	BB	0
2B	6	K	1
3B	3	Out	5
HR	7	Other	0
RBI	34		

Michael Kingston

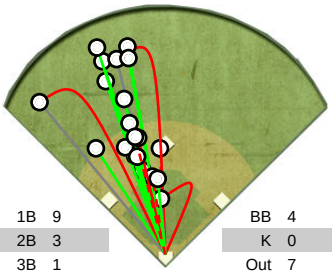

1B	9	BB	4
2B	3	K	0
3B	1	Out	7
HR	0	Other	0
RBI	7		

Ryan Kingston

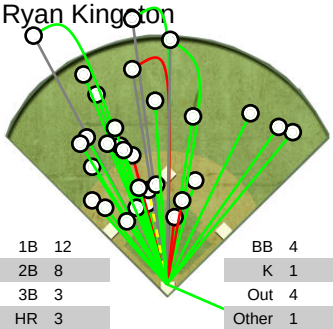

1B	12	BB	4
2B	8	K	1
3B	3	Out	4
HR	3	Other	1
RBI	18		

John Matthews

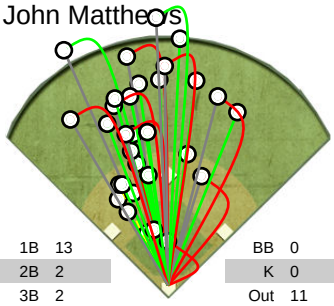

1B	13	BB	0
2B	2	K	0
3B	2	Out	11
HR	2	Other	1
RBI	22		

Miles Stephens

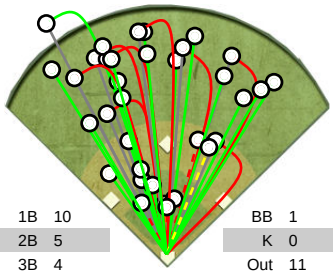

1B	10	BB	1
2B	5	K	0
3B	4	Out	11
HR	2	Other	2
RBI	18		

James Young

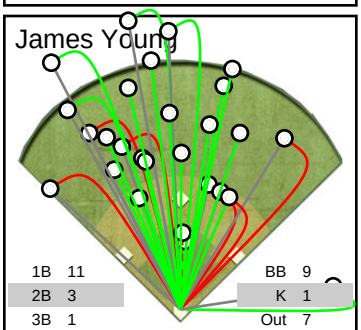

1B	11	BB	9
2B	3	K	1
3B	1	Out	7
HR	5	Other	0
RBI	16		

John Young

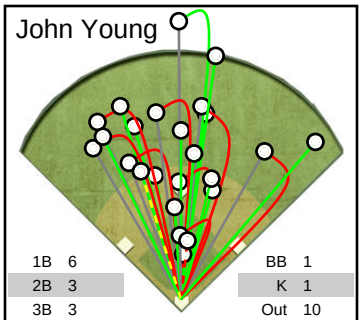

1B	6	BB	1
2B	3	K	1
3B	3	Out	10
HR	1	Other	1
RBI	10		

Hit charts created with iScore Baseball Scorekeeper. http://iscoresports.com/baseball