Eric Freeman

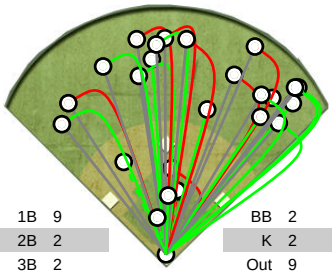

1B	9	BB	2
2B	2	K	2
3B	2	Out	9
HR	4	Other	0
RBI	13		

Cyril Jackson

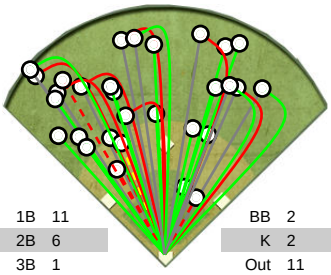

1B	11	BB	2
2B	6	K	2
3B	1	Out	11
HR	0	Other	1
RBI	18		

Ash Jenkins

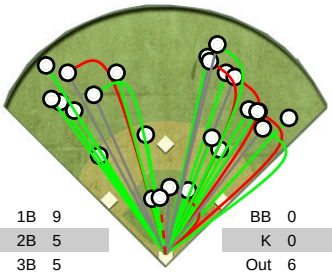

1B	9	BB	0
2B	5	K	0
3B	5	Out	6
HR	0	Other	0
RBI	9		

Braiden Jenkins

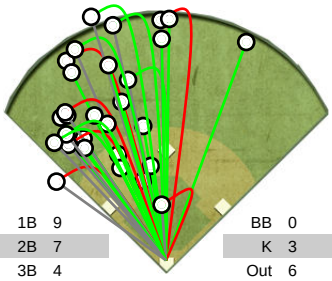

1B	9	BB	0
2B	7	K	3
3B	4	Out	6
HR	2	Other	2
RBI	16		

Carson Jenkins

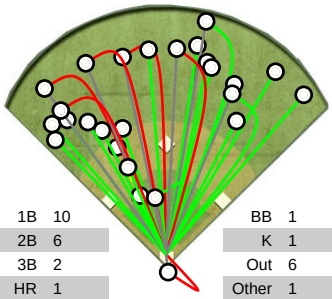

1B	10	BB	1
2B	6	K	1
3B	2	Out	6
HR	1	Other	1
RBI	12		

Conner Jenkins

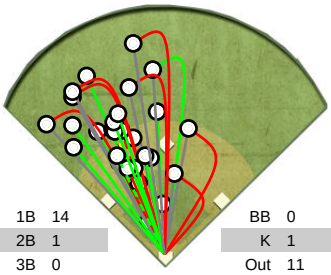

1B	14	BB	0
2B	1	K	1
3B	0	Out	11
HR	0	Other	3
RBI	11		

Joseph Kingston

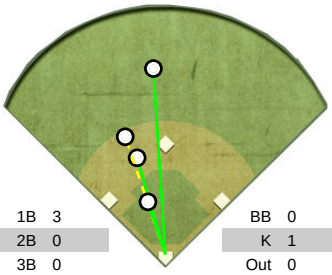

1B	3	BB	0
2B	0	K	1
3B	0	Out	0
HR	0	Other	1
RBI	0		

Ortell Kingston

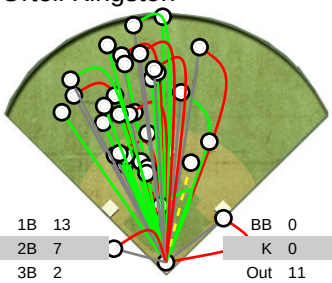

1B	13	BB	0
2B	7	K	0
3B	2	Out	11
HR	2	Other	1
RBI	18		

Terry Kingston

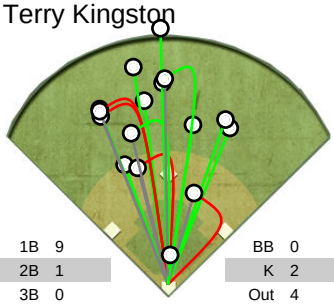

1B	9	BB	0
2B	1	K	2
3B	0	Out	4
HR	0	Other	0
RBI	3		

Brent Spencer

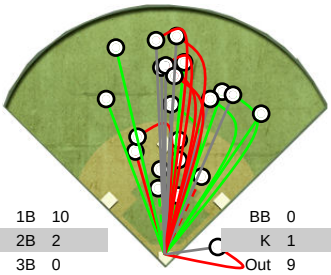

1B	10	BB	0
2B	2	K	1
3B	0	Out	9
HR	0	Other	1
RBI	5		

Dean Stephens

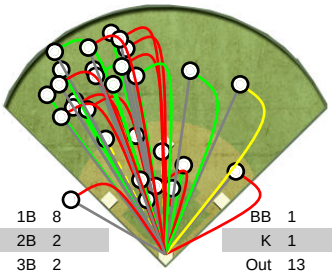

1B	8	BB	1
2B	2	K	1
3B	2	Out	13
HR	1	Other	3
RBI	11		

James Stephens

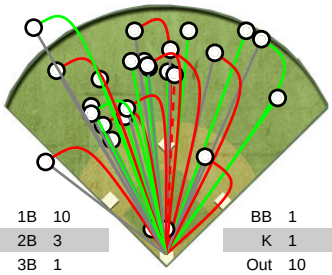

1B	10	BB	1
2B	3	K	1
3B	1	Out	10
HR	2	Other	0
RBI	21		

Hit charts created with iScore Baseball Scorekeeper. http://iscoresports.com/baseball