Justin Andrews

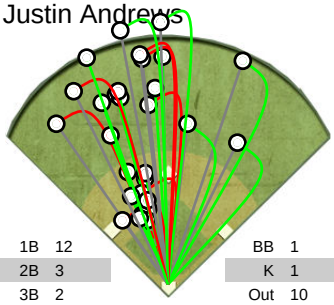

1B	12	BB	1
2B	3	K	1
3B	2	Out	10
HR	2	Other	0
RBI	11		

Justin Hull

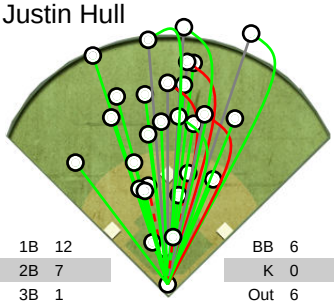

1B	12	BB	6
2B	7	K	0
3B	1	Out	6
HR	3	Other	0
RBI	21		

Slade Jenkins

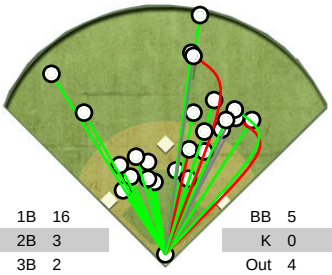

1B	16	BB	5
2B	3	K	0
3B	2	Out	4
HR	0	Other	0
RBI	12		

Darren Johnson

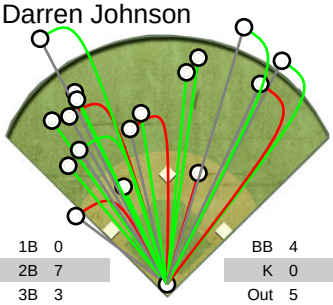

1B	0	BB	4
2B	7	K	0
3B	3	Out	5
HR	3	Other	0
RBI	16		

John Kingston

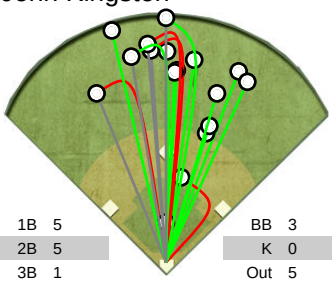

1B	5	BB	3
2B	5	K	0
3B	1	Out	5
HR	1	Other	0
RBI	14		

Thomas Kingston

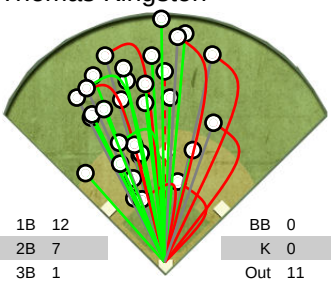

1B	12	BB	0
2B	7	K	0
3B	1	Out	11
HR	0	Other	0
RBI	17		

Joe Lancaster

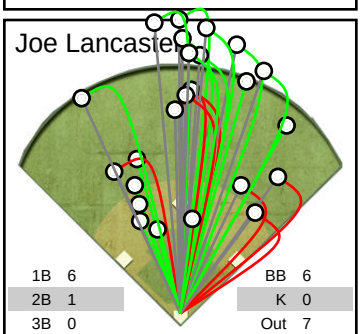

1B	6	BB	6
2B	1	K	0
3B	0	Out	7
HR	10	Other	0
RBI	25		

Jared Peterson

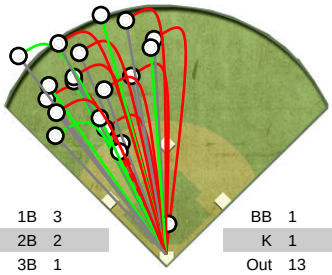

1B	3	BB	1
2B	2	K	1
3B	1	Out	13
HR	1	Other	0
RBI	9		

Gabe Reynolds

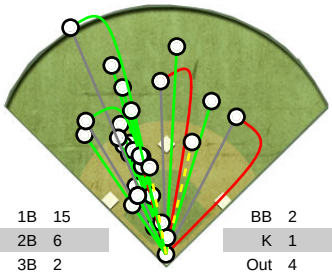

1B	15	BB	2
2B	6	K	1
3B	2	Out	4
HR	0	Other	3
RBI	15		

Ethan Tucker

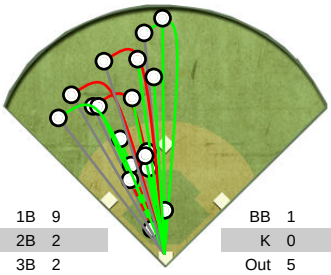

1B	9	BB	1
2B	2	K	0
3B	2	Out	5
HR	0	Other	0
RBI	10		

Jake Tyler

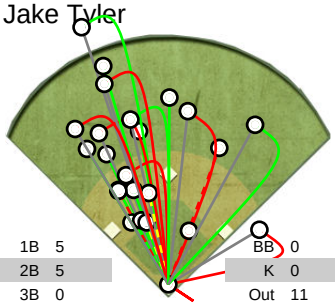

1B	5	BB	0
2B	5	K	0
3B	0	Out	11
HR	1	Other	2
RBI	8		

Justin Young

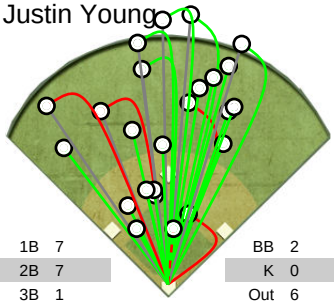

1B	7	BB	2
2B	7	K	0
3B	1	Out	6
HR	3	Other	0
RBI	19		

Hit charts created with iScore Baseball Scorekeeper. http://iscoresports.com/baseball