Ben Hull

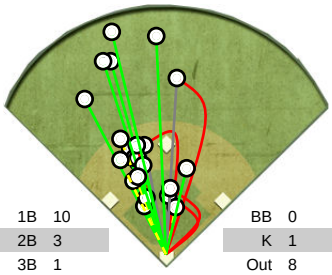

1B	10	BB	0
2B	3	K	1
3B	1	Out	8
HR	0	Other	3
RBI	8		

Austin Jenkins

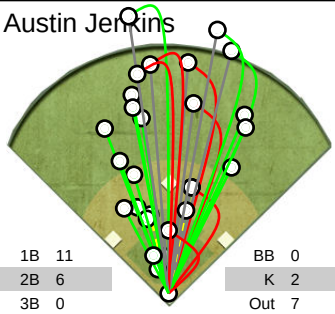

1B	11	BB	0
2B	6	K	2
3B	0	Out	7
HR	2	Other	2
RBI	17		

Brad Jenkins

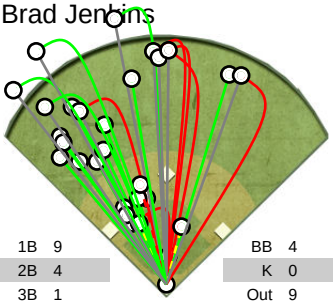

1B	9	BB	4
2B	4	K	0
3B	1	Out	9
HR	3	Other	3
RBI	20		

Lucas Jenkins

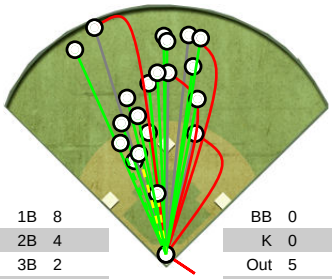

1B	8	BB	0
2B	4	K	0
3B	2	Out	5
HR	1	Other	2
RBI	12		

Andrew Johnson

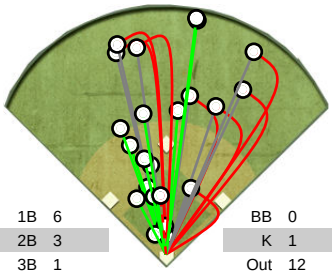

1B	6	BB	0
2B	3	K	1
3B	1	Out	12
HR	0	Other	1
RBI	6		

Job Kingston

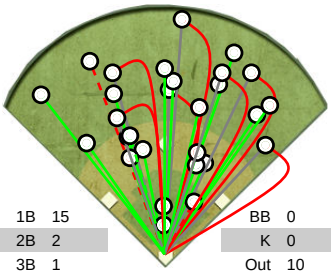

1B	15	BB	0
2B	2	K	0
3B	1	Out	10
HR	0	Other	0
RBI	10		

Alex OBrien

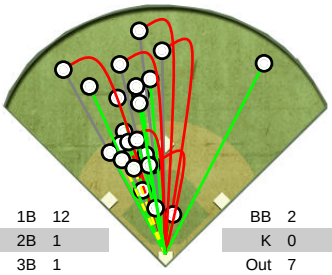

1B	12	BB	2
2B	1	K	0
3B	1	Out	7
HR	0	Other	3
RBI	6		

James OBrien

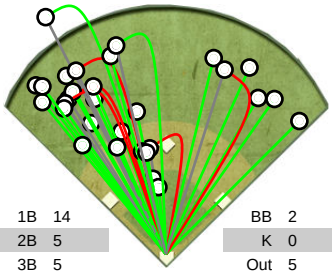

1B	14	BB	2
2B	5	K	0
3B	5	Out	5
HR	1	Other	0
RBI	15		

Michael OBrien

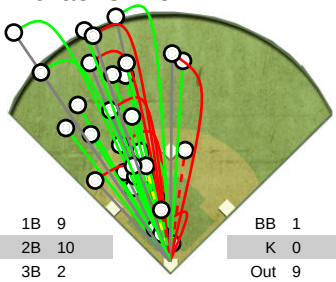

1B	9	BB	1
2B	10	K	0
3B	2	Out	9
HR	2	Other	1
RBI	20		

Ben Peterson

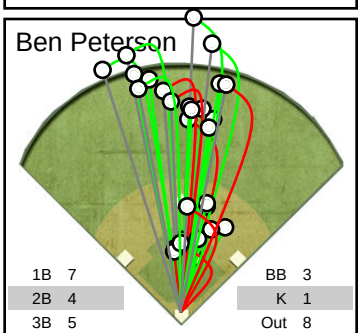

1B	7	BB	3
2B	4	K	1
3B	5	Out	8
HR	5	Other	0
RBI	22		

Charles Reynolds

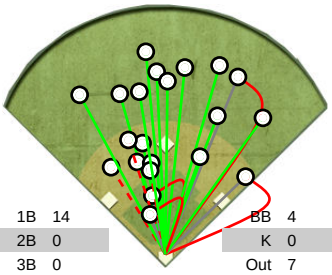

1B	14	BB	4
2B	0	K	0
3B	0	Out	7
HR	0	Other	0
RBI	9		

Danny Taylor

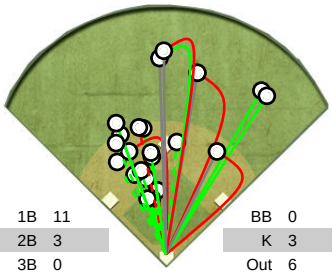

1B	11	BB	0
2B	3	K	3
3B	0	Out	6
HR	0	Other	2
RBI	8		

Hit charts created with iScore Baseball Scorekeeper. http://iscoresports.com/baseball